

Draft Naas Local Area Plan 2019-2023

Appendix 1

Local Area Plan Maps



Planning Department
Kildare County Council
18th April 2019



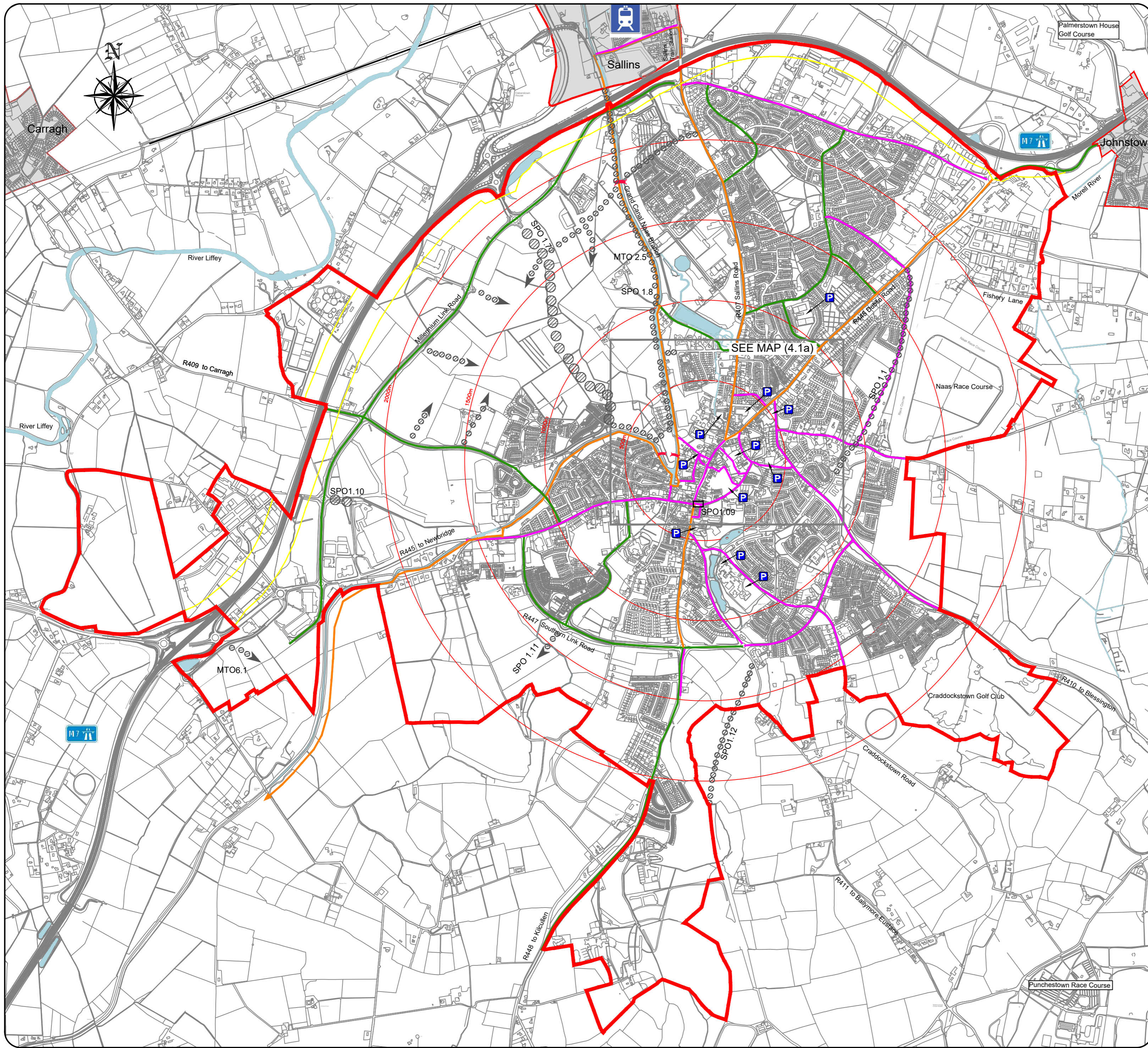

Kildare County Council
 Planning Department
 Áras Chill Dara,
 Devoy Park, Naas,
 Co Kildare.

**Draft Naas Local Area Plan
 2019 - 2023**

Legend :

- Local Area Plan Boundary
- Existing Pedestrian / Cycletrack Route
- Proposed Pedestrian / Cycletrack Route: (Indicative Only)
- Future Pedestrian / Cycletrack Route: (Indicative Only)
- New Routes Objective (Indicative Only)
- Approximate Line of Setback of Development From M7
- 500m Intervals From The Town Centre
- Pedestrian/Cycle Bridge over Canal (Indicative only)
- Train Station
- River/Canal/Lakes
- Specific Objective
- Car Park
- Interchange under Construction- M7

Movement and Transportation Map

Scale:	N.T.S.	Map Ref.:	4.1
Date:	April 2019	Drawing No.:	200/18/925
© Ordnance Survey Ireland. All rights reserved. Licence No.: 2019/26/CCMA (Kildare County Council)	Drawn by: NH	Checked by: LC	

This drawing is to be read in conjunction with the written statement



Kildare County Council
 Planning Department
 Áras Chill Dara,
 Devoy Park, Naas,
 Co Kildare.

Draft Naas Local Area Plan
 2019 - 2023

Legend :

- Existing Pedestrian / Cycletrack Route
- Proposed Pedestrian / Cycletrack Route: (Indicative Only)
- Future Pedestrian / Cycletrack Route: (Indicative Only)
- New/Improved Routes Objective (Indicative Only)
- 500m Intervals From The Town Centre
- Pedestrian/Cycle Bridge over Canal (Indicative only)
- River/Canal/Lakes
- Specific Objective
- Car Park

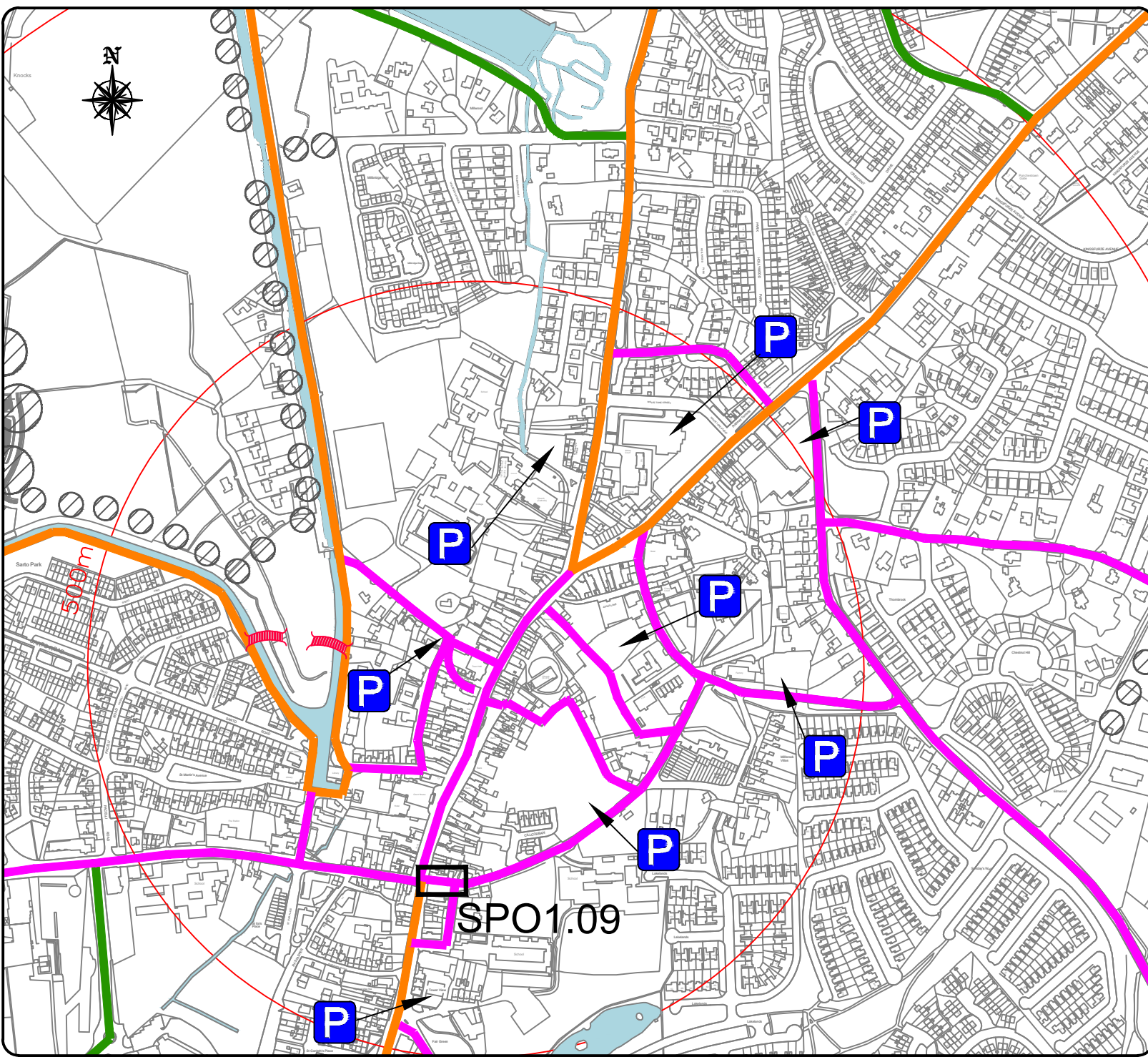

Movement and Transportation Map
 (Town Centre)

Scale:	N.T.S.	Map Ref.:	4.1a
Date:	April 2019	Drawing No.:	200/18/925
© Ordnance Survey Ireland. All rights reserved. Licence No.: 2004/07CCMA (Kildare County Council)		Drawn by:	Checked by:
		NH	LC



This drawing is to be read in
 conjunction with the written statement



Kildare County Council
 Planning Department
 Áras Chill Dara,
 Devoy Park, Naas,
 Co Kildare.

**Draft Naas Local Area Plan
 2019 - 2023**

Legend :

-  Existing Area
-  Proposed Area

This map is an extract from the County Development Plan
 (2017-2023 Map Ref: V1-9.1)

Naas Core Retail Plan

Scale:	N.T.S.	Map Ref.:	5.1
Date:	April 2019	Drawing No.:	200/19/1014
© Ordnance Survey Ireland. All rights reserved. Licence No.: 2019/26/CCMA (Kildare County Council)		Drawn by:	Checked by:
		MH	BR

This drawing is to be read in
 conjunction with the written statement

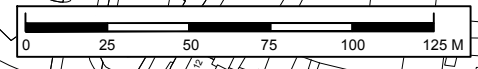
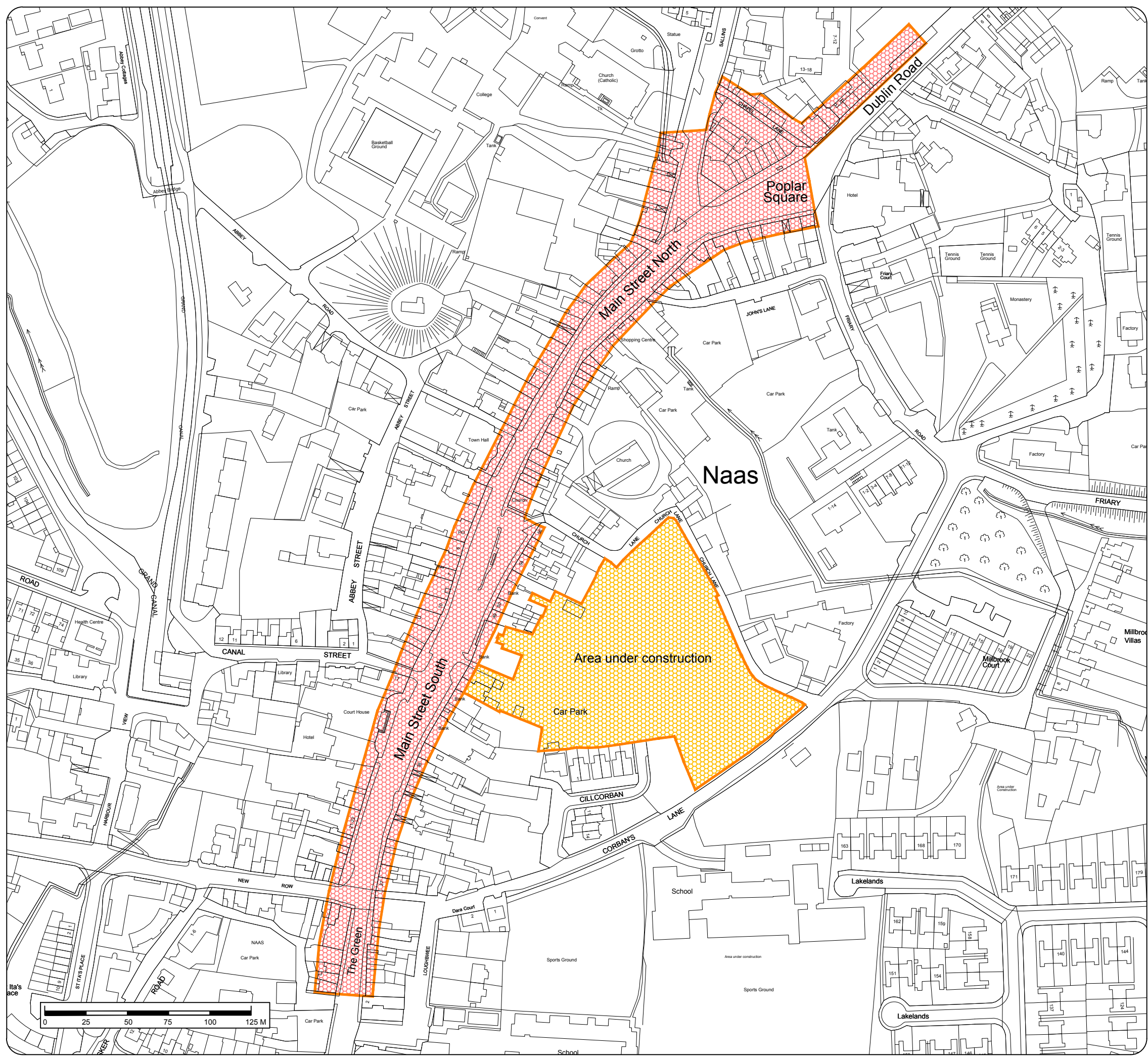



Kildare County Council
 Planning Department
 Áras Chill Dara,
 Devoy Park, Naas,
 Co Kildare.

Draft Naas Local Area Plan 2019 - 2023

Legend :

- Local Area Plan Boundary
- Zone of Archaeological Potential
- Natural Heritage Area (NHA)
 - 02104 Grand Canal
 - 01395 Liffey at Osberstown
- National Monuments Preservation Order - Jigginstown
- Record of Monuments and Places (RMP)
- Views & Prospects to be Preserved (Related to Canal Corridor)
- Views & Prospects to be Preserved
- 500m Intervals From Town Centre
- River/Canal/Lakes

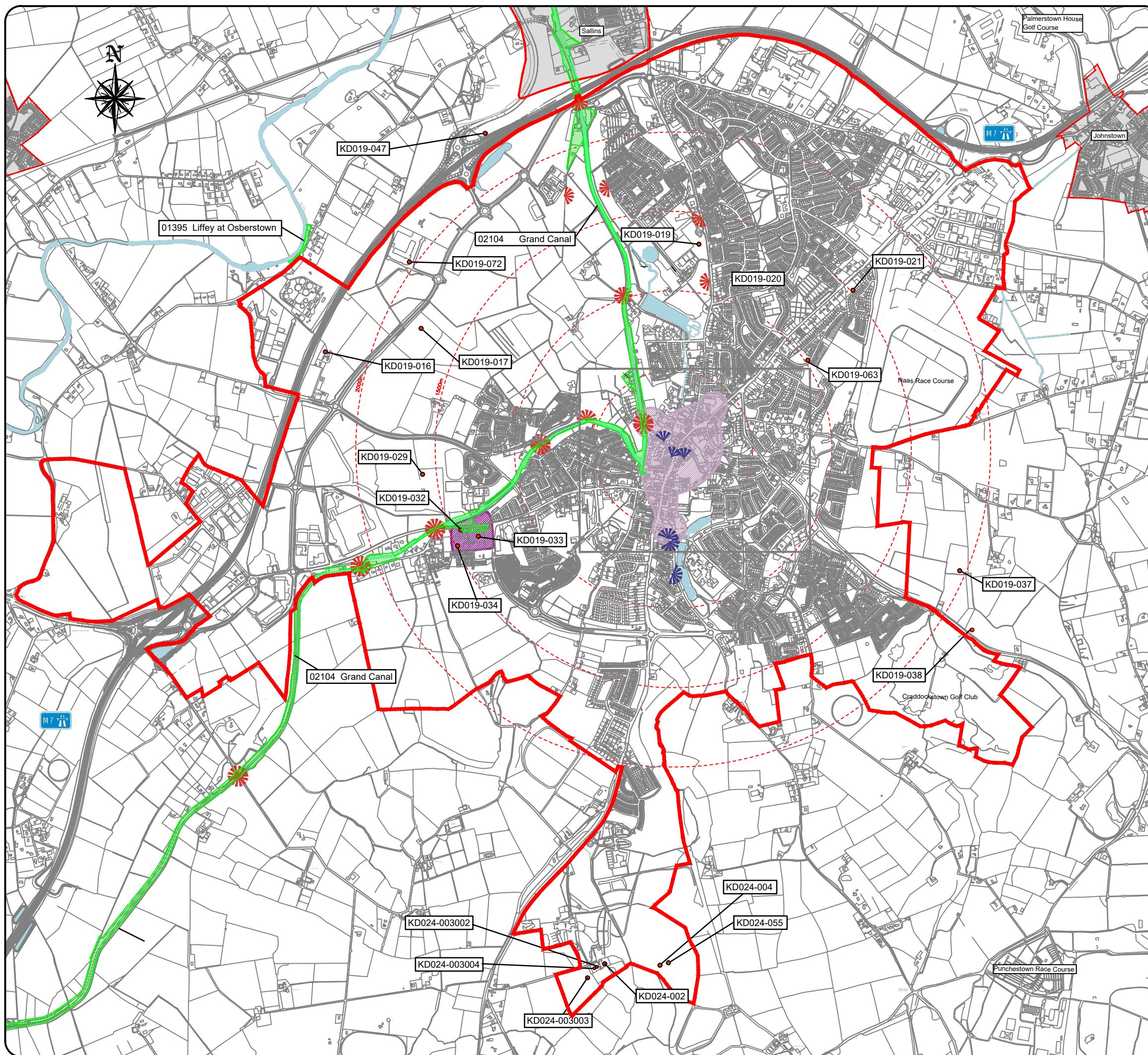

Natural & Archaeological Heritage Map

Scale:	N.T.S.	Map Ref.:	6.1
Date:	April 2019	Drawing No.:	200/17/893
© Ordnance Survey Ireland. All rights reserved. Licence No.: 2019/26/CCMA (Kildare County Council)	Drawn by: NH	Checked by: LC	





This drawing is to be read in
 conjunction with the written statement



Kildare County Council
 Planning Department
 Áras Chill Dara,
 Devoy Park, Naas,
 Co Kildare.

Draft Naas Local Area Plan 2019 - 2023

Legend :

-  Architectural Conservation Area (ACA) Boundary
-  Record of Protected Structures (RPS)
-  500m Intervals From the Town Centre
-  River/Canal/Lakes

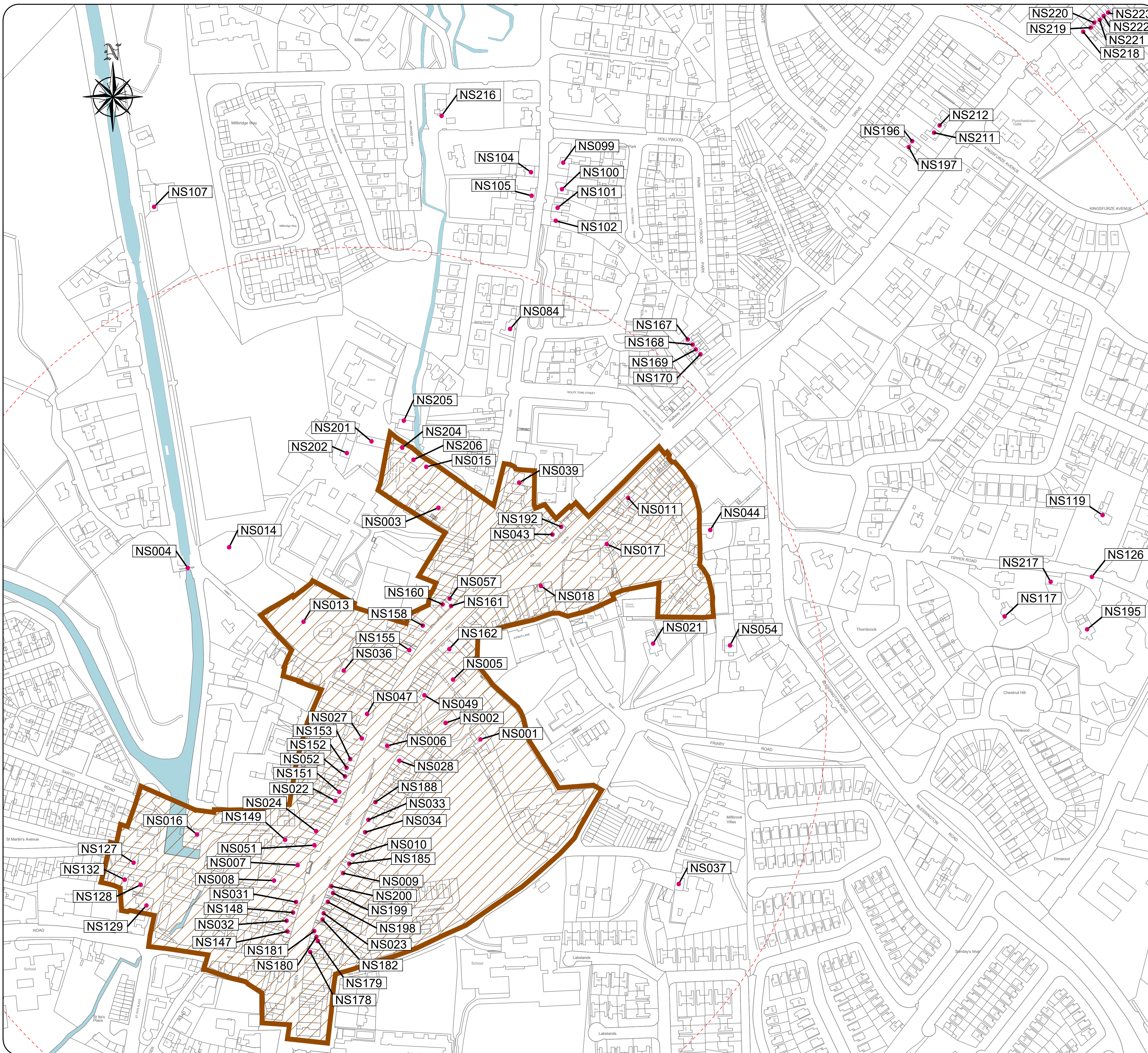

Architectural Heritage Map (Town Centre)

Scale:	N.T.S.	Map Ref.:	6.2a
Date:	April 2019	Drawing No.:	200/17/896
© Ordnance Survey Ireland. All rights reserved. Licence No.: 2019/26/CCMA (Kildare County Council)	Drawn by: NH	Checked by: LC	

This drawing is to be read in conjunction
 with the written statement

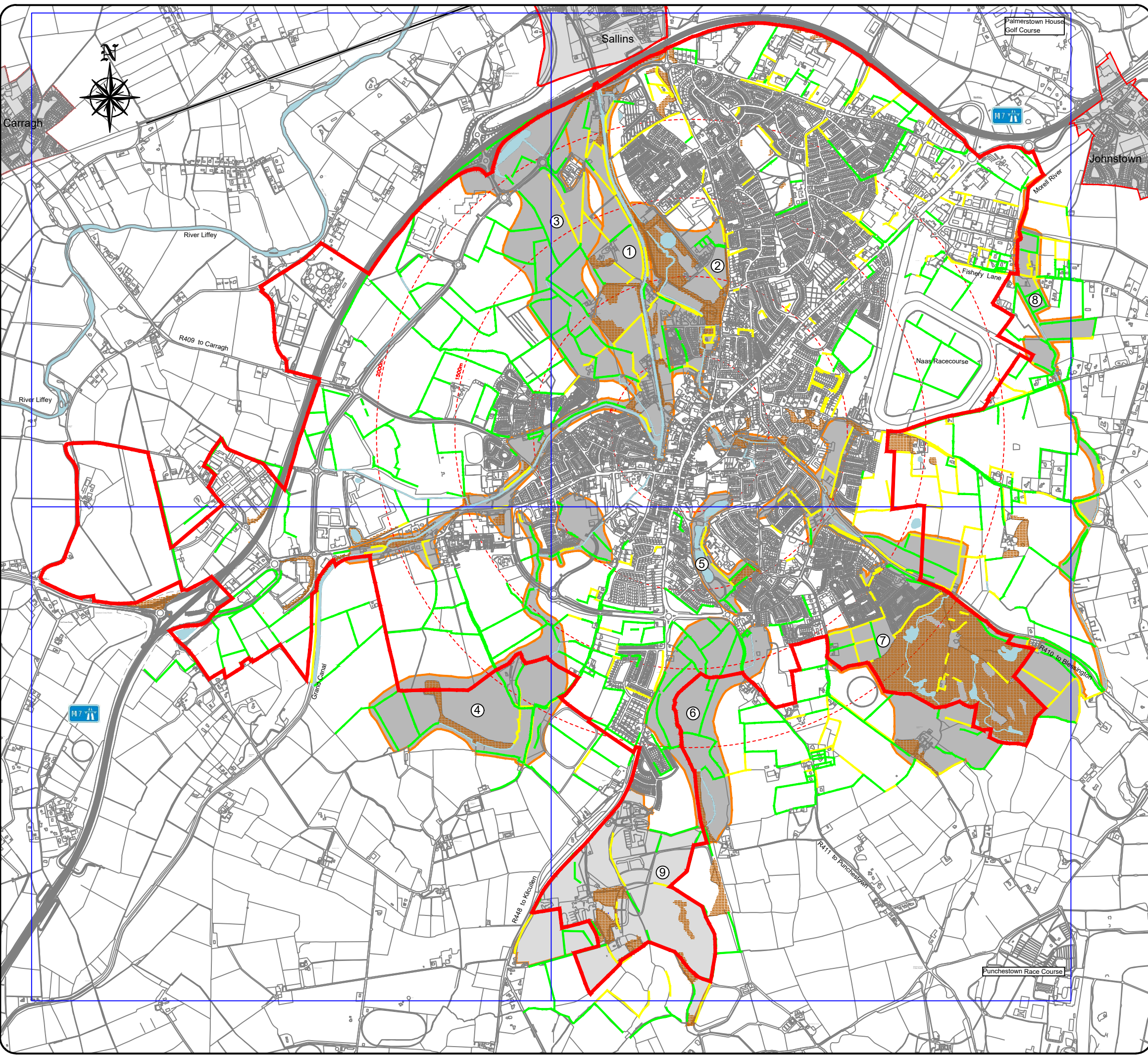

Kildare County Council
 Planning Department
 Áras Chill Dara,
 Devoy Park, Naas,
 Co Kildare.

Draft Naas Local Area Plan 2019 - 2023

Legend :

- Local Area Plan Boundary
- Habitats**
- River/Canal/Lakes
 - Grasslands
 - Marsh
 - Scrub
 - Swamp
 - Woodlands
 - Hedgerows
 - Treelines
- Green Infrastructure Corridor**
- 1: Grand Canal
 - 2: Oldtown Demesne
 - 3: Osberstown
 - 4: Yeomanstown
 - 5: Fairgreen Lakes
 - 6: Broadfield & Pipershill
 - 7: Craddockstown & Castlesize Stream
 - 8: Morell River
 - 9: Kilashee

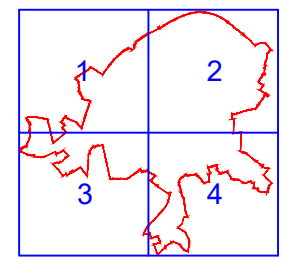

Green Infrastructure & Habitats Map

Scale:	N.T.S.	Map Ref.:	7.1
Date:	April 2019	Drawing No.:	200/18/950
© Ordnance Survey Ireland. All rights reserved. Licence No.: 2019/26/CCMA (Kildare County Council)		Drawn by:	Checked by:
		NH	LC

This drawing is to be read in conjunction with the written statement



Kildare County Council
 Planning Department
 Áras Chill Dara,
 Devoy Park, Naas,
 Co Kildare.

**Draft Naas Local Area Plan
 2019 - 2023**

Legend :

- Local Area Plan Boundary
- Habitats**
- River/Canal/Lakes
 - Grasslands
 - Marsh
 - Scrub
 - Swamp
 - Woodlands
 - Hedgerows
 - Treelines
- Green Infrastructure Corridor**
- 1: Grand Canal
 - 2: Oldtown Demesne
 - 3: Osberstown
 - 4: Yeomanstown
 - 5: Fairgreen Lakes
 - 6: Broadfield & Pipershill
 - 7: Craddockstown & Castlesize Stream
 - 8: Morell River
 - 9: Kilashee

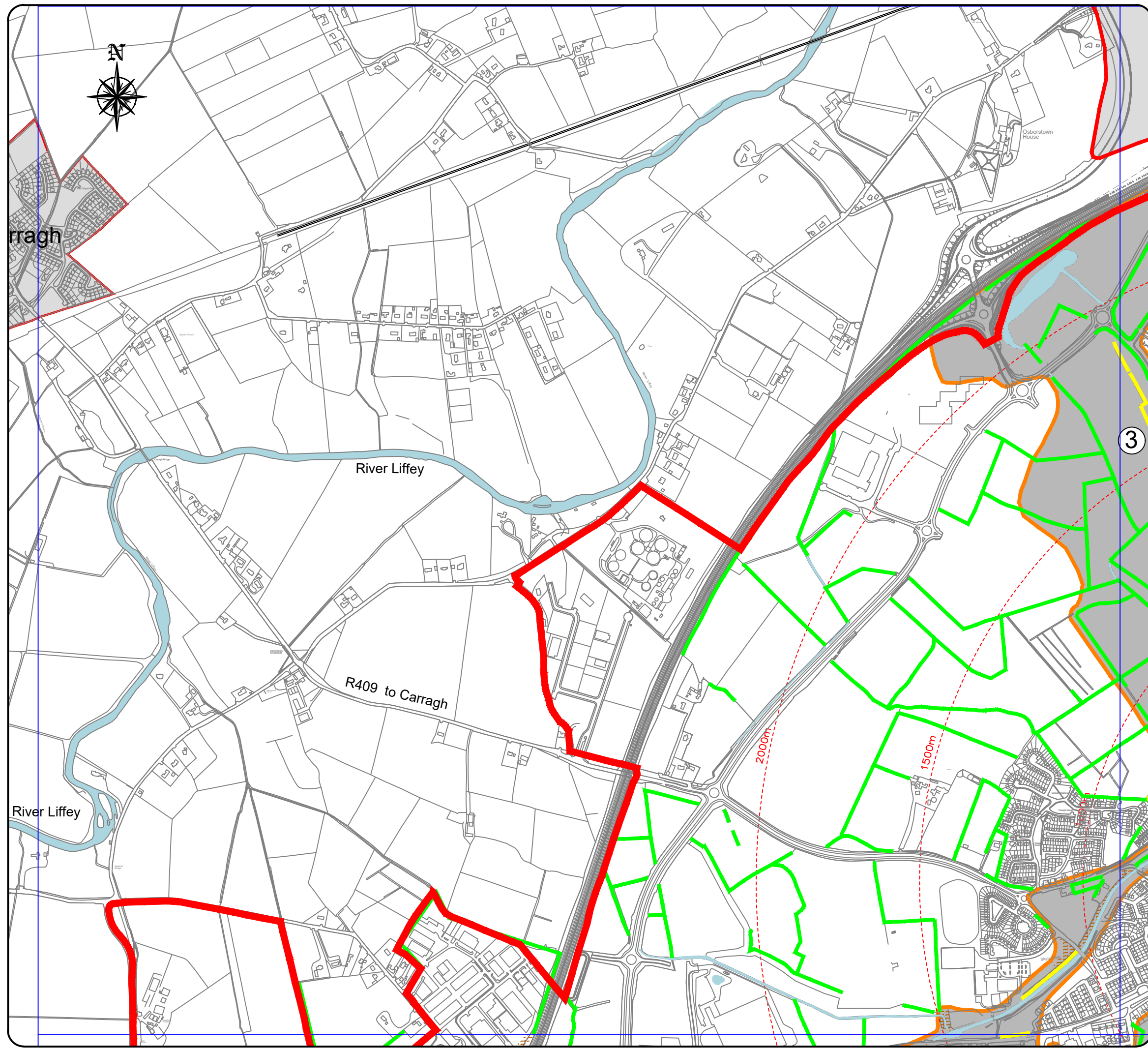
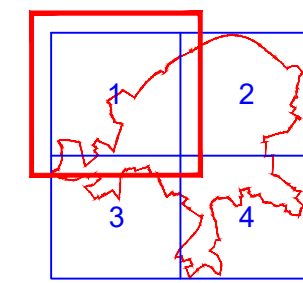

Green Infrastructure & Habitats Map

Scale:	N.T.S.	Map Ref.:	7.1.1
Date:	April 2019	Drawing No.:	200/18/950
© Ordnance Survey Ireland. All rights reserved. Licence No.: 2019/26/CCMA (Kildare County Council)	Drawn by: NH	Checked by: LC	

This drawing is to be read in conjunction with the written statement

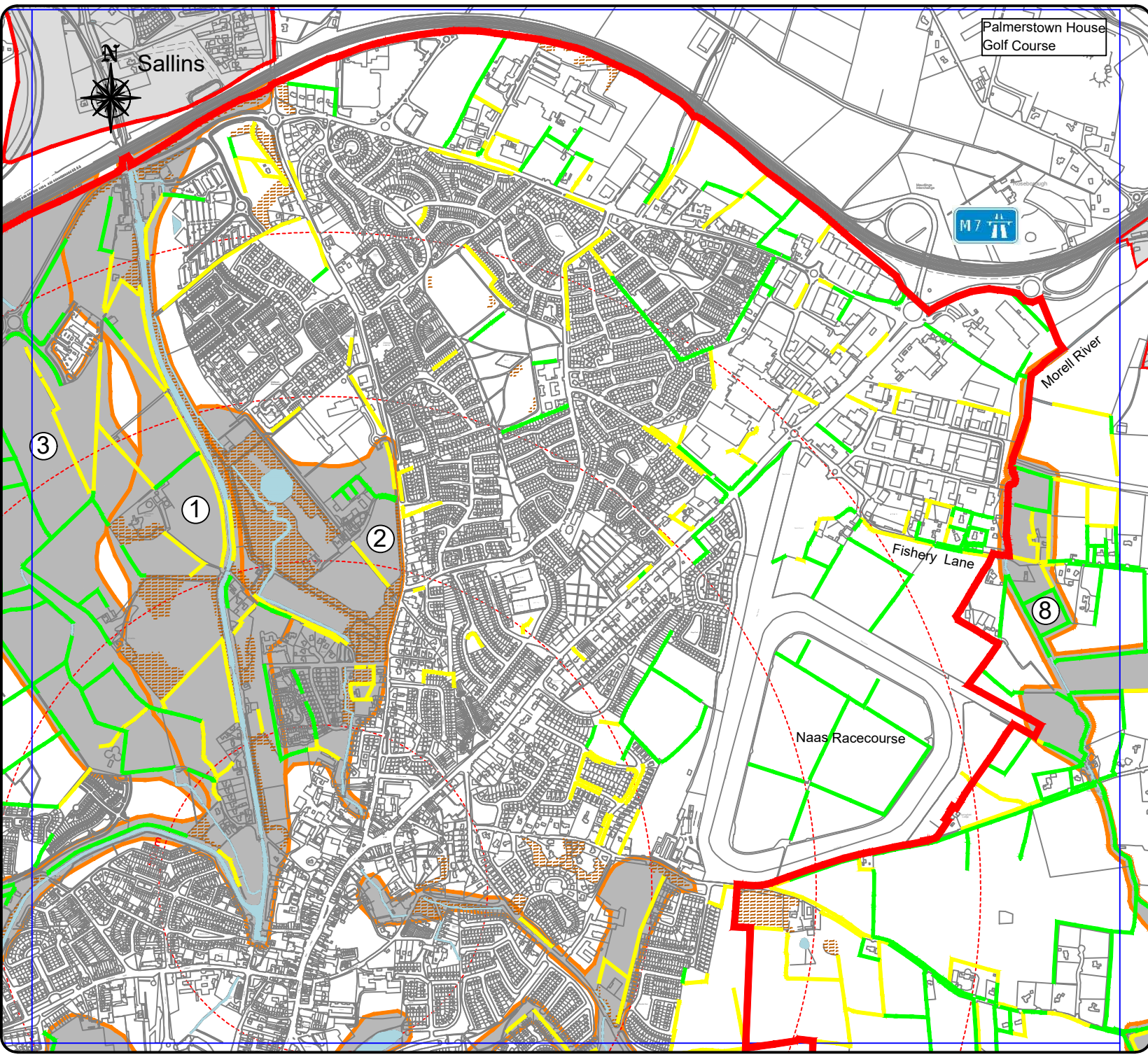

Kildare County Council
 Planning Department
 Áras Chill Dara,
 Devoy Park, Naas,
 Co Kildare.

**Draft Naas Local Area Plan
 2019 - 2023**

Legend :

- Local Area Plan Boundary
- Habitats**
- River/Canal/Lakes
- Grasslands
- Marsh
- Scrub
- Swamp
- Woodlands
- Hedgerows
- Treelines
- Green Infrastructure Corridor**
- 1: Grand Canal
- 2: Oldtown Demesne
- 3: Osberstown
- 4: Yeomanstown
- 5: Fairgreen Lakes
- 6: Broadfield & Pipershill
- 7: Craddockstown & Castlesize Stream
- 8: Morell River
- 9: Kllashee

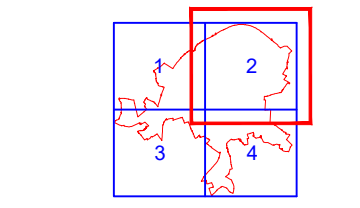

Green Infrastructure & Habitats Map

Scale:	N.T.S.	Map Ref.:	7.1.2
Date:	April 2019	Drawing No.:	200/18/950
© Ordnance Survey Ireland. All rights reserved. Licence No.: 2019/26/CCMA (Kildare County Council)		Drawn by:	Checked by:
		NH	LC

This drawing is to be read in conjunction with the written statement



Kildare County Council
 Planning Department
 Áras Chill Dara,
 Devoy Park, Naas,
 Co Kildare.

**Draft Naas Local Area Plan
 2019 - 2023**

Legend :

- Local Area Plan Boundary
- Habitats**
- River/Canal/Lakes
- Grasslands
- Marsh
- Scrub
- Swamp
- Woodlands
- Hedgerows
- Treelines
- Green Infrastructure Corridor**
- 1: Grand Canal
- 2: Oldtown Demesne
- 3: Osberstown
- 4: Yeomanstown
- 5: Fairgreen Lakes
- 6: Broadfield & Pipershill
- 7: Craddockstown & Castlesize Stream
- 8: Morell River
- 9: Kilashee

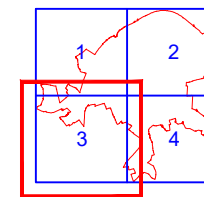

Green Infrastructure & Habitats Map

Scale:	N.T.S.	Map Ref.:	7.1.3
Date:	April 2019	Drawing No.:	200/18/950
© Ordnance Survey Ireland. All rights reserved. Licence No.: 2019/26/CCMA (Kildare County Council)		Drawn by:	Checked by:
		NH	LC

This drawing is to be read in conjunction with the written statement

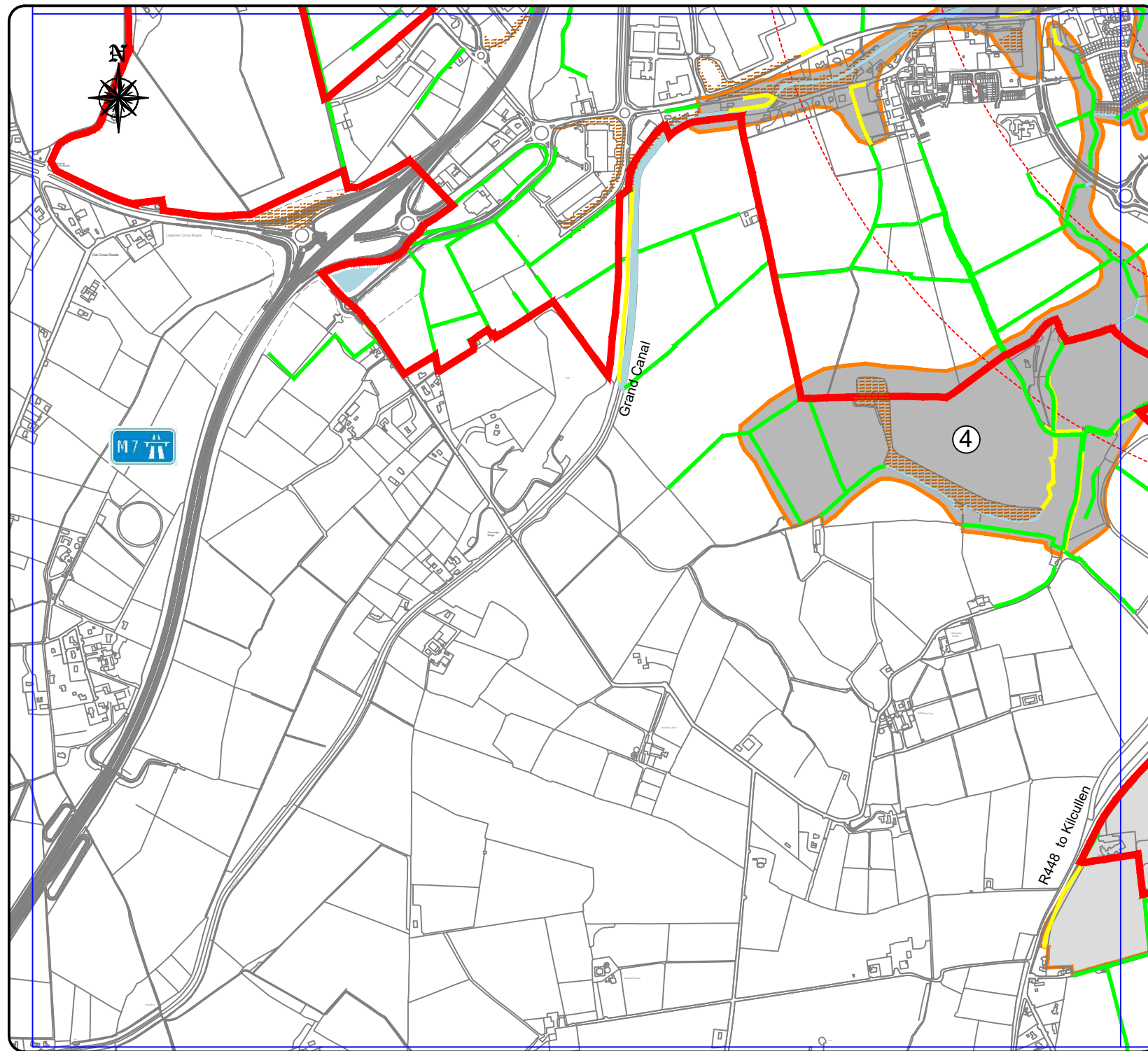

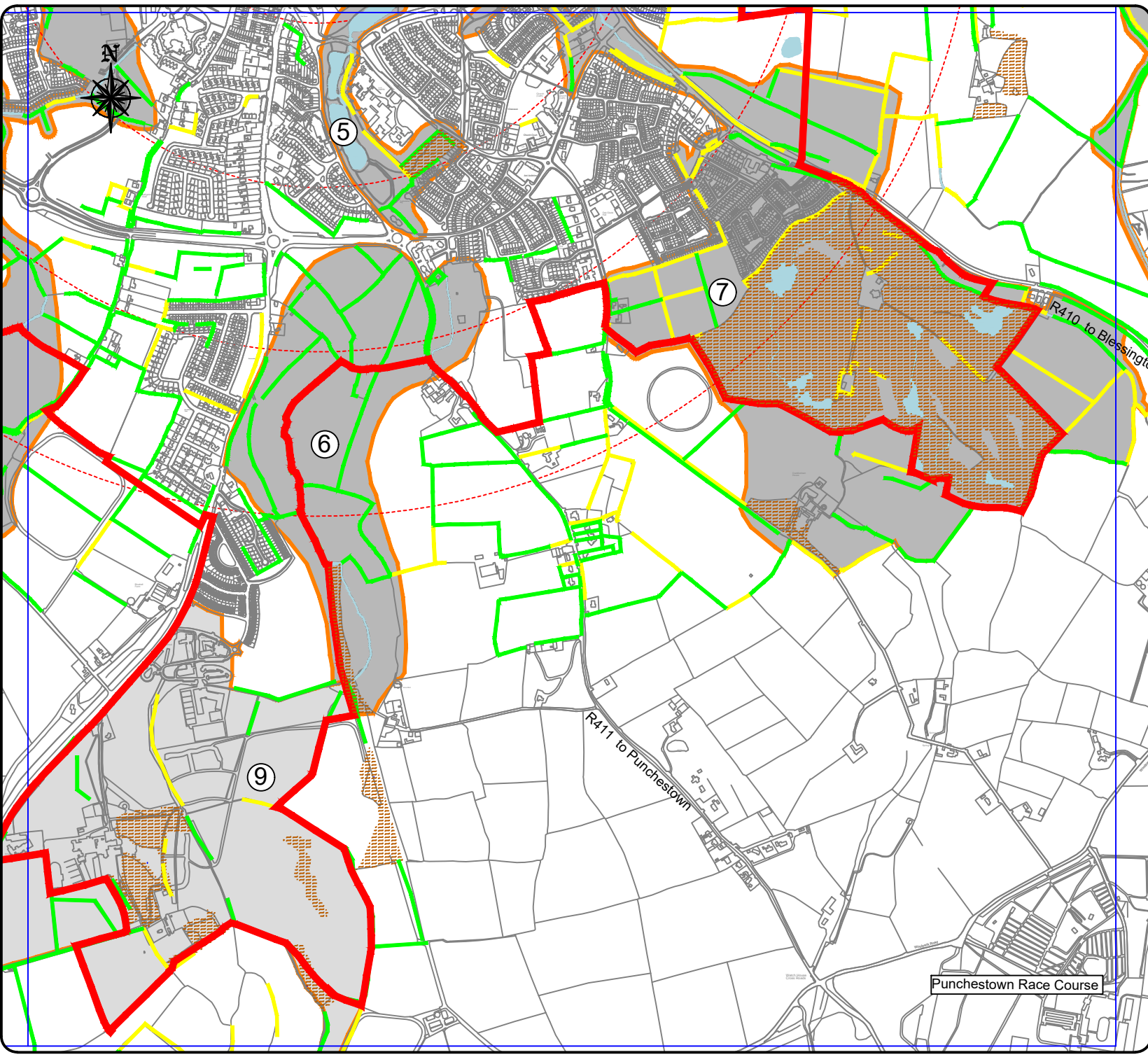

Kildare County Council
 Planning Department
 Áras Chill Dara,
 Devoy Park, Naas,
 Co Kildare.

**Draft Naas Local Area Plan
 2019 - 2023**

Legend :

- Local Area Plan Boundary
- Habitats**
- River/Canal/Lakes
 - Grasslands
 - Marsh
 - Scrub
 - Swamp
 - Woodlands
 - Hedgerows
 - Treelines
- Green Infrastructure Corridor**
- 1: Grand Canal
 - 2: Oldtown Demesne
 - 3: Osberstown
 - 4: Yeomanstown
 - 5: Fairgreen Lakes
 - 6: Broadfield & Pipershill
 - 7: Craddockstown & Castlesize Stream
 - 8: Morell River
 - 9: Kilashee

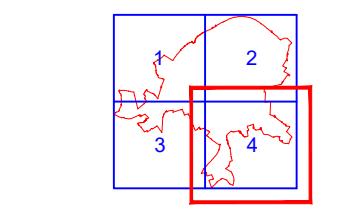

Green Infrastructure & Habitats Map

Scale:	N.T.S.	Map Ref.:	7.1.4
Date:	April 2019	Drawing No.:	200/18/950
© Ordnance Survey Ireland. All rights reserved. Licence No.: 2019/26/CCMA (Kildare County Council)		Drawn by:	Checked by:
		NH	LC

This drawing is to be read in conjunction with the written statement

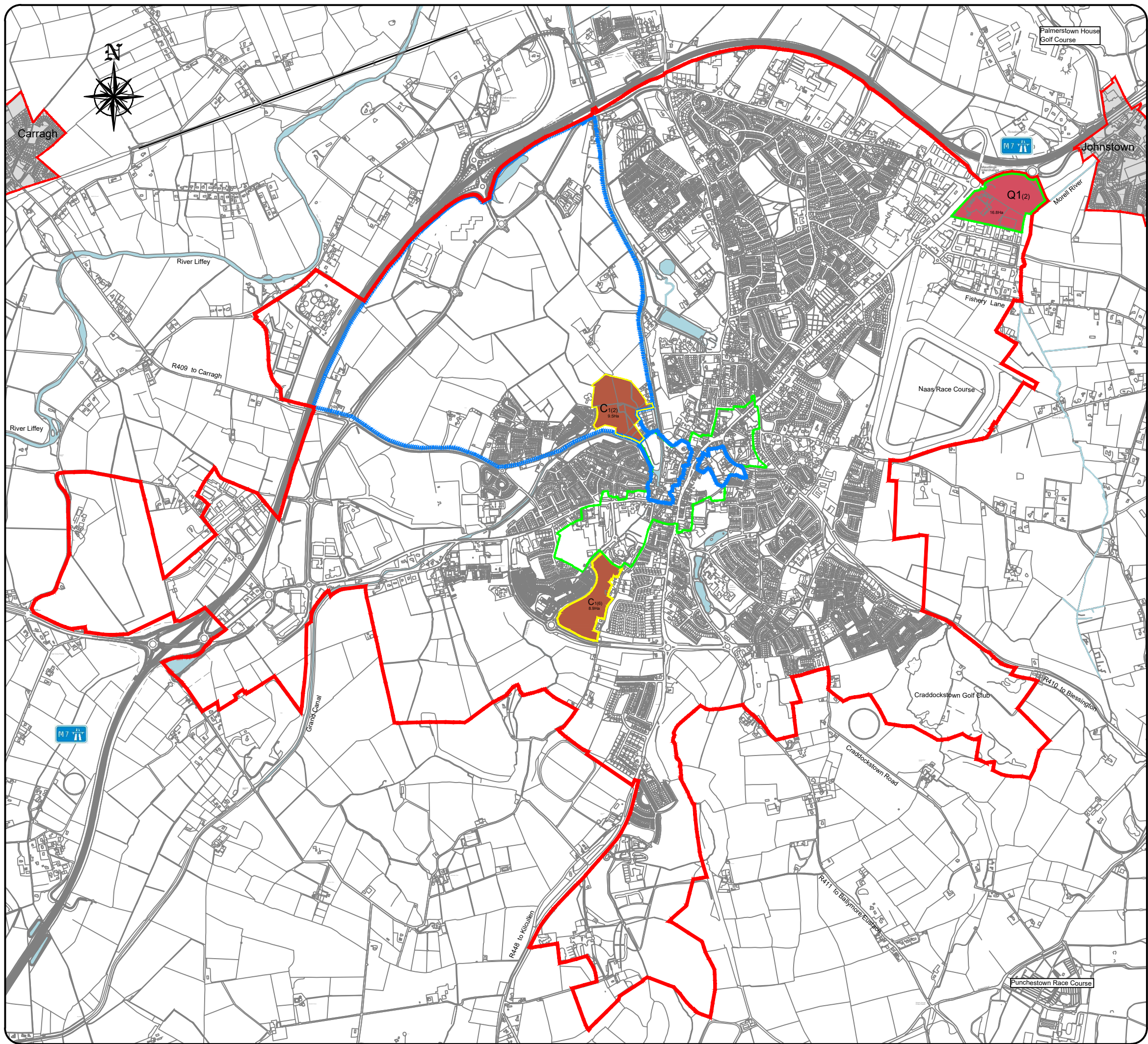

Kildare County Council
 Planning Department
 Áras Chill Dara,
 Devoy Park, Naas,
 Co Kildare.

**Draft Naas Local Area Plan
 2019 - 2023**

Legend :

- Local Area Plan Boundary
- C1: New Residential (Tier 1 Lands)
- Q: Enterprise & Employment
- River/Canal/Lakes
- Lands Subject to Masterplan
- Key Development Areas
- Regeneration Lands

**Regeneration Lands, Masterplan Areas
 & Key Development Areas**

Scale:	N.T.S.	Map Ref.:	8.1
Date:	April 2019	Drawing No.:	200/18/916
© Ordnance Survey Ireland. All rights reserved. Licence No.: 2019/26/CCMA (Kildare County Council)		Drawn by: NH	Checked by: LC



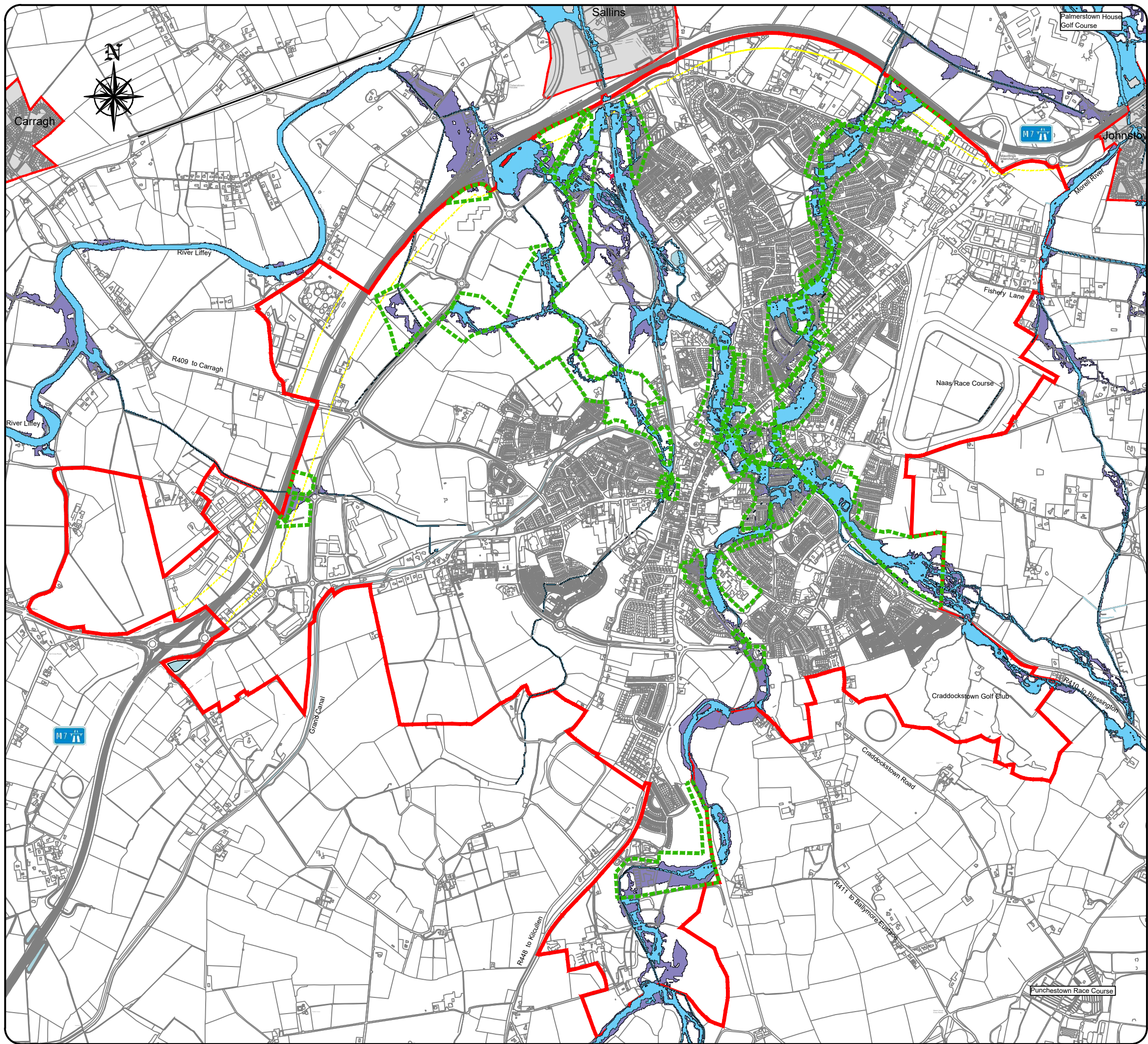

This drawing is to be read in conjunction with the written statement



Kildare County Council
 Planning Department
 Áras Chill Dara,
 Devoy Park, Naas,
 Co Kildare.

**Draft Naas Local Area Plan
 2019 - 2023**

Legend :

-  Local Area Plan Boundary
 -  Development proposals for lands outlined thus are to be the subject of site-specific Flood Risk Assessment in accordance with the Flood Risk Management Guidelines and appropriate to the type and scale of the development being proposed.
- Such Development Proposals shall also:
- Indicate and quantify loss of floodplain storage arising from the development proposal;
 - Provide compensatory storage located within or adjacent to the proposed development;
 - Indicate measures to ensure that water-vulnerable elements of the Development would not be flooded during the 1000year flood;
 - Ensure that existing flow paths for flood waters will not be compromised.
-  Flood Risk Zone A (1.0% AEP)
 -  Flood Risk Zone B (0.1% AEP)

Source: 
 RPS | Consulting UK & Ireland
 West Pier Business Campus
 Dun Laoghaire, Co. Dublin A96 N6T7, Ireland
 T +353 1 488 2900

Strategic Flood Risk Assessment

Scale:	N.T.S.	Map Ref.:	9.1
Date:	April 2019	Drawing No.:	200/19/1007
© Ordnance Survey Ireland. All rights reserved. Licence No.: 2019/26/CCMA (Kildare County Council)	Drawn by: NH	Checked by: LC	



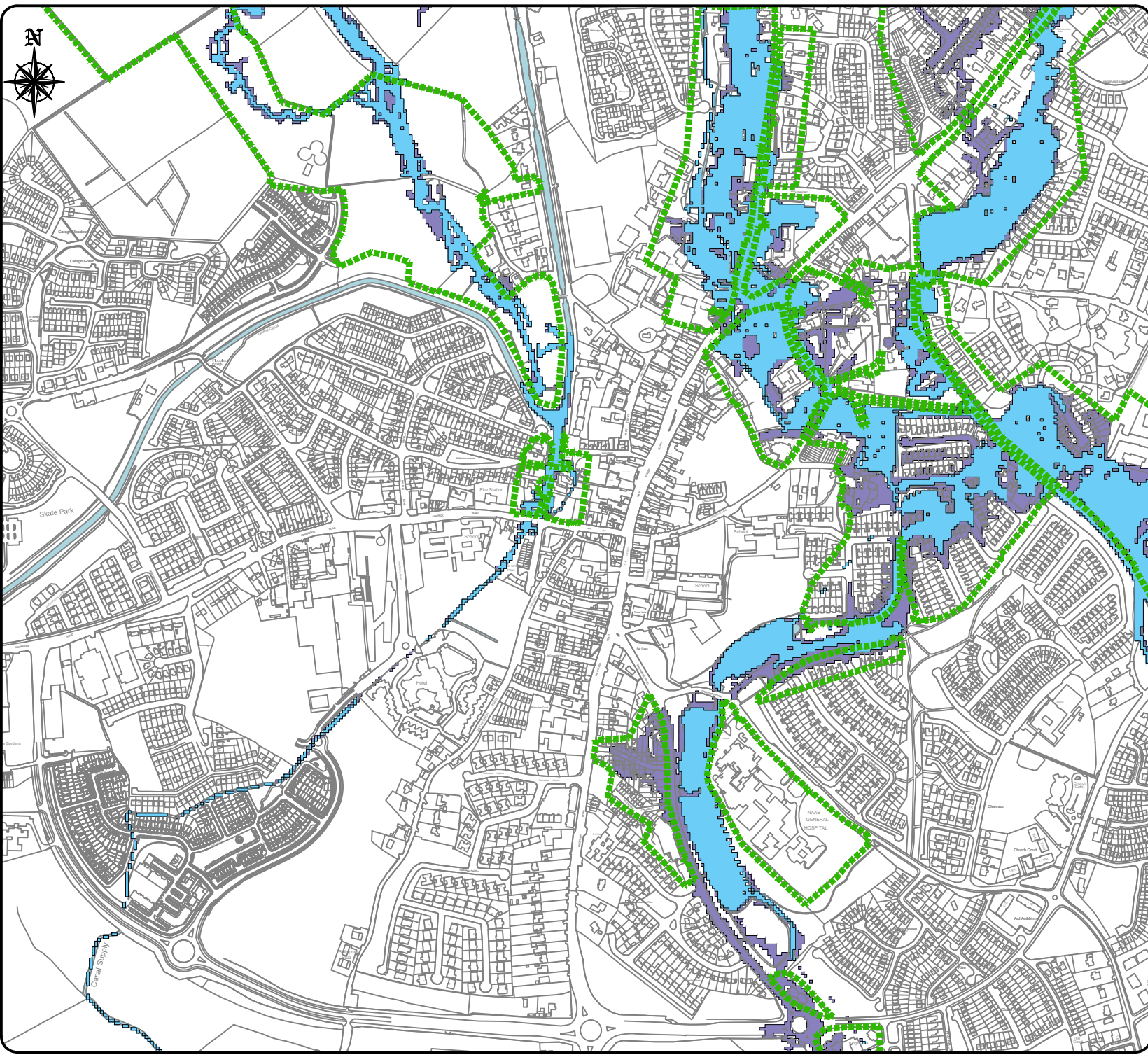

This drawing is to be read in conjunction with the written statement



Kildare County Council
 Planning Department
 Áras Chill Dara,
 Devoy Park, Naas,
 Co Kildare.

**Draft Naas Local Area Plan
 2019 - 2023**

Legend :

-  Local Area Plan Boundary
 -  Development proposals for lands outlined thus are to be the subject of site-specific Flood Risk Assessment in accordance with the Flood Risk Management Guidelines and appropriate to the type and scale of the development being proposed.
- Such Development Proposals shall also:
- Indicate and quantify loss of floodplain storage arising from the development proposal;
 - Provide compensatory storage located within or adjacent to the proposed development;
 - Indicate measures to ensure that water-vulnerable elements of the Development would not be flooded during the 100year flood;
 - Ensure that existing flow paths for flood waters will not be compromised.
-  Flood Risk Zone A (1.0% AEP)
 -  Flood Risk Zone B (0.1% AEP)

Source:



RPS | Consulting UK & Ireland
 West Pier Business Campus
 Dun Laoghaire, Co. Dublin A96 N6T7, Ireland
 T +353 1 488 2900

Strategic Flood Risk Assessment

Scale:	N.T.S.	Map Ref.:	9.1a
Date:	April 2019	Drawing No.:	200/18/936
© Ordnance Survey Ireland. All rights reserved. Licence No. : 2019/26/CCMA (Kildare County Council)		Drawn by:	Checked by:
		NH	LC

This drawing is to be read in conjunction with the written statement

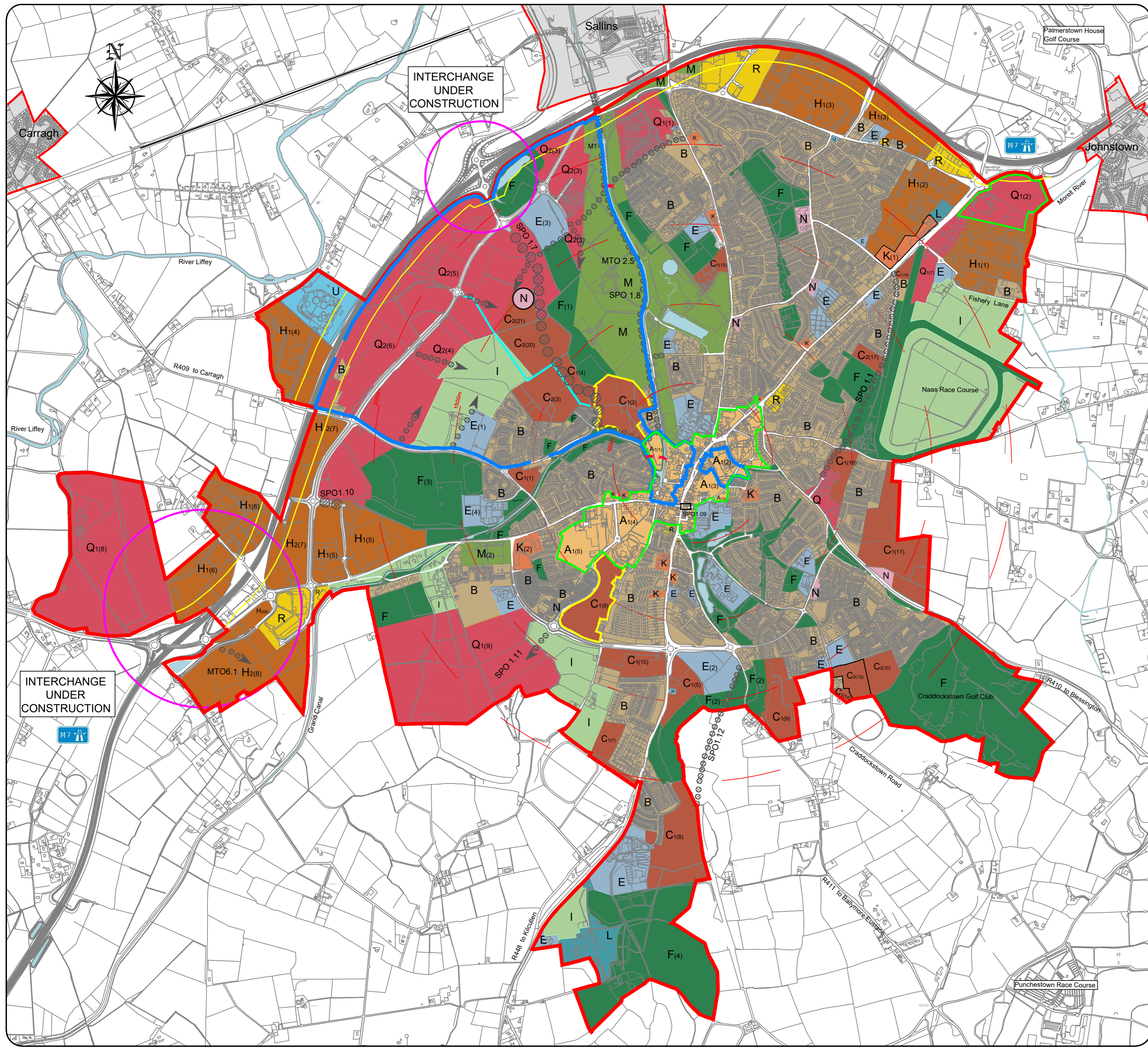

Kildare County Council
 Planning Department
 Áras Chill Dara,
 Devoy Park, Naas,
 Co Kildare.

Draft Naas Local Area Plan 2019 - 2023

Legend :

- Local Area Plan Boundary
- A: Town Centre
- B: Existing / Infill Residential
- C1: New Residential (Tier 1 Lands)
- C2: New Residential (Tier 2 Lands)
- E: Community & Education
- F: Open Space & Amenity
- H: Industry & Warehousing
- I: Agricultural
- K: Commercial / Residential
- L: Leisure & Amenity
- M: Future Park / Green Wedge
- N: Neighbourhood Centre
- Q: Enterprise & Employment
- R: Retail / Commercial
- U: Utilities / Services
- Pedestrian/Cycle Bridge over Canal (Indicative only)
- New/Improved Route Objective (Indicative Only)
- Approximate Line of Setback of Development From M7
- 500m Intervals From The Town Centre
- River/Canal/Lakes
- Interchange under Construction- M7
- Lands Subject to Masterplan
- Key Development Areas
- Regeneration Lands

Land Use Zoning Objectives

Scale:	N.T.S.	Map Ref.:	10.1
Date:	April 2019	Drawing No.:	200/18/916
© Ordnance Survey Ireland. All rights reserved. Licence No.: 2019/26/CCMA (Kildare County Council)		Drawn by:	Checked by:
		NH	LC

This drawing is to be read in conjunction with the written statement

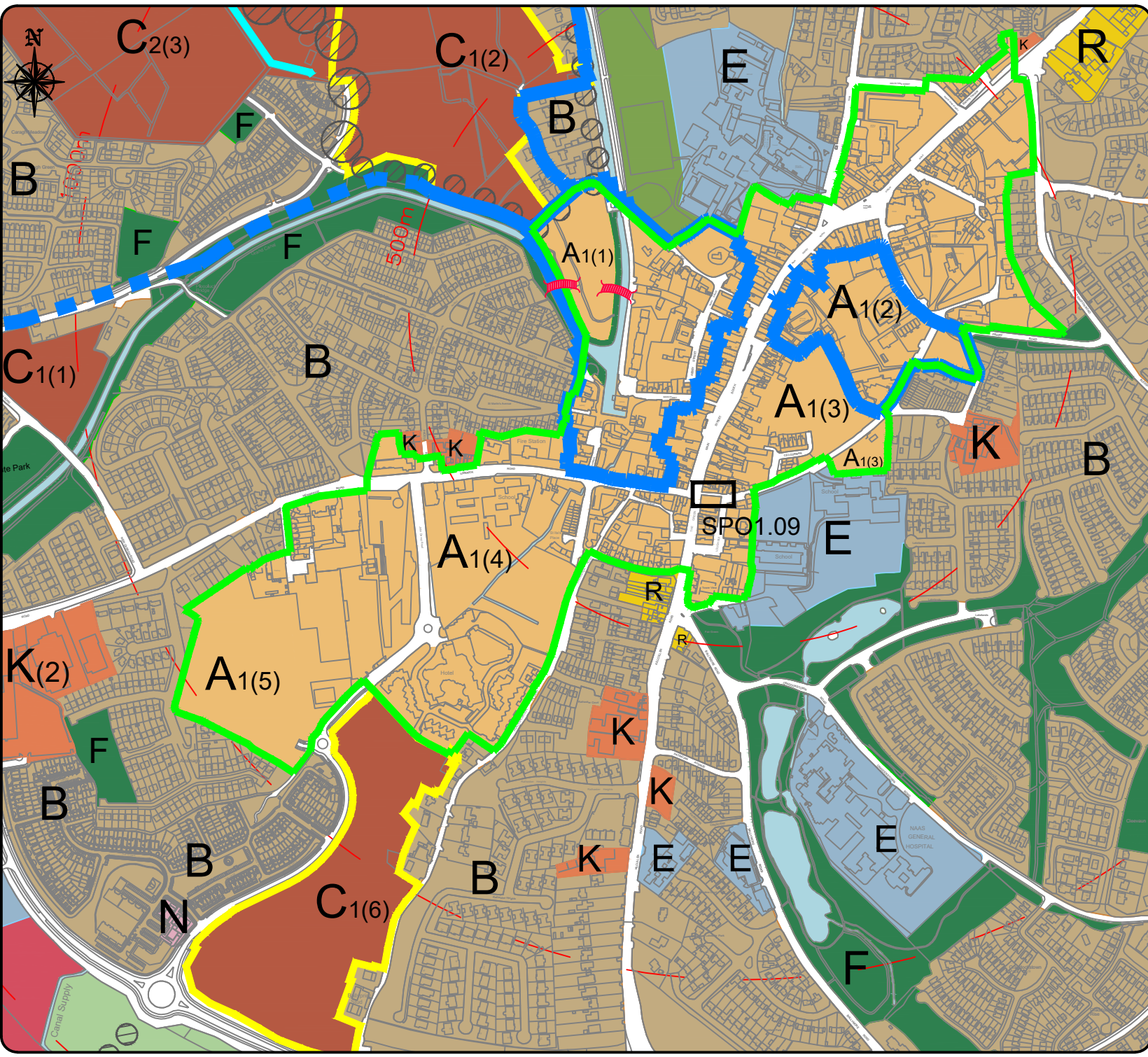

Kildare County Council
 Planning Department
 Áras Chill Dara,
 Devoy Park, Naas,
 Co Kildare.

**Draft Naas Local Area Plan
 2019 - 2023**

Legend :

- A: Town Centre
- B: Existing / Infill Residential
- C1: New Residential (Tier 1 Lands)
- C2: New Residential (Tier 2 Lands)
- E: Community & Education
- F: Open Space & Amenity
- I: Agricultural
- K: Commercial / Residential
- N: Neighbourhood Centre
- M: Future Park / Green Wedge
- Q: Enterprise & Employment
- R: Retail / Commercial
- Pedestrian/Cycle Bridge over Canal (Indicative only)
- New Route Objective (Indicative Only)
- 500m Intervals From The Town Centre
- River/Canal/Lakes
- Subject to Masterplan Lands
- Key Development Areas
- Regeneration Lands
- Specific Objective

Town Centre Land Use Zoning Objectives

Scale:	N.T.S.	Map Ref.:	10.1a
Date:	April 2019	Drawing No.:	200/18/916
© Ordnance Survey Ireland. All rights reserved. Licence No.: 2004/07CCMA (Kildare County Council)		Drawn by:	Checked by:
		NH	LC

This drawing is to be read in conjunction with the written statement